



FRONT ELEVATION



METAL ROOF OPTION

The Zircon

The Zircon is a 1206 sq ft craftsman style RTM home with great curb appeal. As you walk through the entrance, the vaulted ceiling and open layout welcomes guests.

The layout features 3 bedrooms and 2 full bathrooms. There is an ensuite full bath and walk-in closet in the master bedroom. The kitchen has an island and walk-in pantry.

- 1206 sq ft RTM bungalow
- 3 bedrooms
- 2 full bathrooms
- Front & rear entry
- Master ensuite full bath
- Master walk-in closet
- Metal roof option
- Vaulted ceiling

 **Prairie Castle**
DEVELOPMENTS LTD

306-933-9700

FOR MORE HOUSE PLANS LIKE THIS VISIT WWW.PRAIRIECASTLE.COM



KITCHEN CROSS SECTION



LIVING ROOM CROSS SECTION

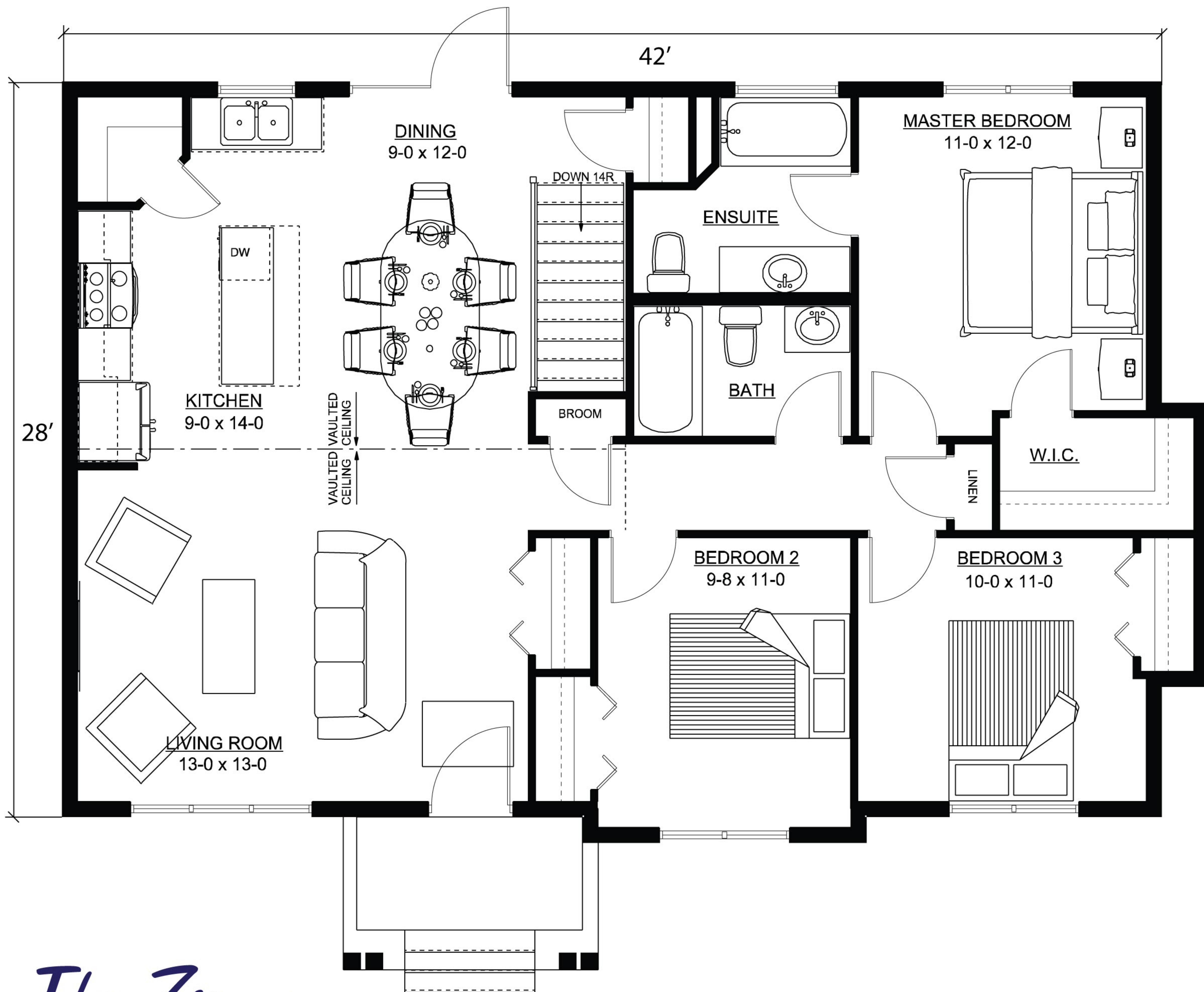

The Zircon

1206 sq ft RTM Home